

**Technical Commissions and Working Groups – Commissions techniques et Groupes de travail –
Technische Kommissionen und Arbeitsgruppen**

**BOARDS OF TECHNICAL COMMISSIONS
BUREAUX DES COMMISSIONS TECHNIQUES 1976–1980
BÜROS DER TECHNISCHEN KOMMISSIONEN**

- Commission I* Primary Data Acquisition
Recueil de l'information primaire
Gewinnung der Ausgangsinformationen
President *Dr. I. Nakajima*
Secretary *Dr. S. Murai*
- Commission II* Instrumentation for data reduction
Appareillages d'exploitation des données
Auswerteinstrumente
President *Ing. M. Baussart*
Secretary *Dr. A. Fontanel*
- Commission III* Mathematical analysis of data
Aspects mathématiques du traitement de l'information
Mathematische Gesichtspunkte der Informationsverarbeitung
President *Dr. I. Antipov*
Secretary *Mr. S. S. Nekhin*
- Commission IV* Topographic and Cartographic Applications
Applications topographiques et cartographiques
Topographische und kartographische Anwendungen
President *Dr. J. M. Zarzycki*
Secretary *Mr. J. H. O'Donnell*
- Commission V* Non-Topographic Photogrammetry
Photogrammétrie nontopographique
Nichttopographische Photogrammetrie
President *Prof. K. Torlegard*
Secretary *Mr. E. L. Dauphin*
- Commission VI* Economic, Professional and Educational Aspects of Photogrammetry
Aspects économiques, professionnels et pédagogiques de la photogrammétrie
Wirtschaftliche, berufliche und lehrtechnische Gesichtspunkte der Photogrammetrie
President *Dr. H. Z. Sitek*
Secretary *Dr. J. Jachimski*
- Commission VII* Interpretation of Data
Interprétation des informations
Interpretation der Informationen
President *Prof. G. Hildebrandt*
Secretary *Mr. J. Boehnel*

**WORKING GROUPS
GROUPES DE TRAVAIL 1976–1980
ARBEITSGRUPPEN**

- Commission I*
- WG 1 Image Quality including OTF/MTS
Chairman *Dr. Roy Welch*
- WG 2 Image Geometry with Camera Calibration
Chairman *Dr. Hartmut Ziemann*
- WG 3 Image Properties with Environmental Factors
Chairman *Mrs. Clarice Norton*
- WG 4 Sensor Orientation and Navigation
Chairman *Mr. F.L.J.H. Corten*
- WG 5 Data Acquisition and Image Processing in Remote Sensing
Chairmen *Dr. William A. Fischer*
Dr. Robert B. McEwen

- Commission II*
- WG 1 System for Evaluation of Analytical Plotters
Chairman *Dr. B. Makarovic*
 - WG 2 Establishment and Application of Global Tests of Accuracy and Precision for Existing Analytical Plotters
Chairman *Mr. Ph. Hottier*
 - WG 3 Automated Plotting Instruments
Chairman *Dr. Z. Jaksic*
 - WG 4 Instruments for Processing and Analysis of Remote Sensor Data
Chairman *Dr. J.V. Taranik*
- Commission III*
- WG 1 Metric Aspects of Remote Sensing Data
Chairman *Prof. E. Mikhail*
 - WG 2 Image Processing
Chairman *Dr. F. Leberl*
 - WG 3 Compensation of Image Errors
Chairman *Prof. E. Kilpelä*
 - WG 4 Analytical On-Line Aerial Triangulation
Chairman *Dr. T. Blachut*
- Commission IV*
- WG 1 Digital Map Compilation and Cartographic Treatment of Digital Data
Chairman *Mr. J.R.R. Gauthier*
 - WG 2 Revision and Accuracy of Topographic Maps
Chairman *Col. M.M. Datta*
 - WG 3 Large Scale Integrated Mapping for Urban and Rural Planning, Engineering
Chairman *Mr. K.J. Lester*
 - WG 4 Mapping from Space-borne Photography and Non-photographic Imaging Systems
Chairman *Dr. A.P. Colvocoresses*
 - WG 5 Orthophotography and Photomapping
Chairman *Mr. D.I. Glendinning*
 - WG 6 Littoral Mapping
Chairman *Mr. M. Brossier*
 - WG 7 Integrated Resource Mapping
Chairman *Mr. A. Villasana*
- Commission V*
- WG 1 Analytics of Close Range Photogrammetric Systems
Chairman *Dr. H.M. Karara*
 - WG 2 Cost Effectiveness of Close-Range Photogrammetry
Chairman *Prof. J. Wapinski*
 - WG 3 Applications of Non-Conventional Imaging Systems
Chairman *Dr. J.W.C. Gates*
 - WG 4 Exchange and Dissemination of Information in Close-Range Photogrammetry
Chairman *Prof. J. Badekas*
 - WG 5 Industrial Photogrammetry
Chairman *Prof. K. Linkwitz*
 - WG 6 Biostereometrics
Chairman *Prof. R.E. Herron*
- Commission VI*
- WG 1 Education and Research in Developed and Developing Countries
Chairman *Prof. A.J. Brandenberger*
 - WG 2 Photogrammetry in its Historical Context
Chairman *Dr. T.J. Blachut*
 - WG 3 Notation and Terminology
Chairman *Prof. P.R. Wolf*
 - WG 4 Bibliography and Information Dissemination
Chairman *Dr. H. Linsenbarth*
 - WG 5 Planning, Economy, and Professional Aspects
Chairman *Prof. S.K. Ghosh*
 - WG 6 Photogrammetric and Remote Sensing Periodicals
Chairman *Prof. J. Hothmer*
 - WG 7 Cooperation with Pertinent Associations
Chairman *Prof. A.J. McNair*

- Commission VII*
- WG 1 Natural Land Resources
Chairman *Prof. R. C. Heller*
 - WG 2 Vegetation Damage
Chairman *Prof. P. Murtha*
 - WG 3 Environmental Monitoring
Chairman *Prof. S. Schneider*
 - WG 4 Oceanography, Sea and Inland Ice
Chairmen *Prof. Frassetto*
Dr. Ulbricht
 - WG 5 Remote Sensing in Engineering Projects and Industrial Processes
Chairman *Dr. H. Rib*
 - WG 6 Interpretation Methods
 - WG 7 Interpretation of Radar Imagery
Chairman *Prof. P. Fagundes*
 - WG 8 Processing and Interpretation of Multispectral Data
 - WG 9 Spectral Signatures of Objects
Chairman *Dr. J. Sievers*
 - WG 10 Experimental Work in Photo Interpretation
Chairman *Dr. H. Schmidt-Falkenberg*

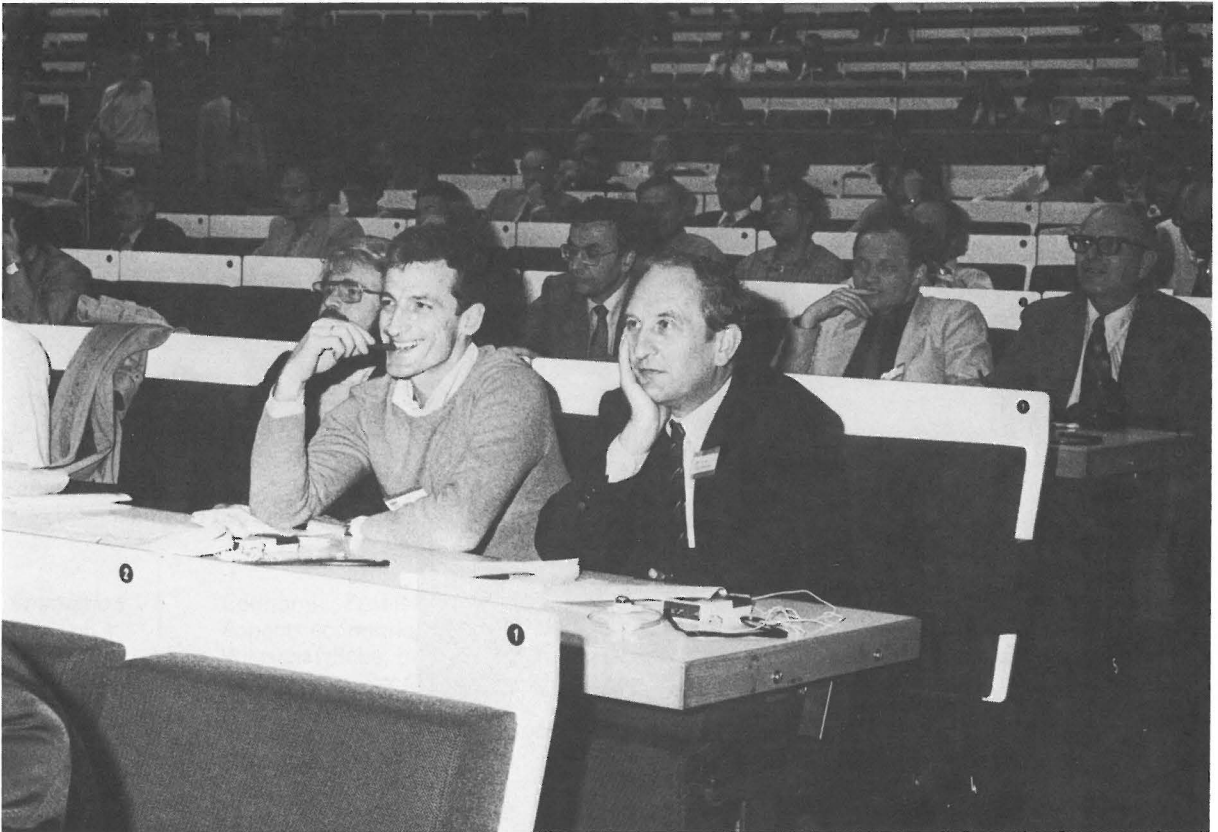

Technical Session

Presidents of Technical Commissions 1980–1984 – Présidents des Commissions Techniques 1980–1984 –
Präsidenten der technischen Kommissionen 1980 – 1984



Prof. John C. Trinder



Mr. Zarko Jaksic



Prof. Einari Kilpelä

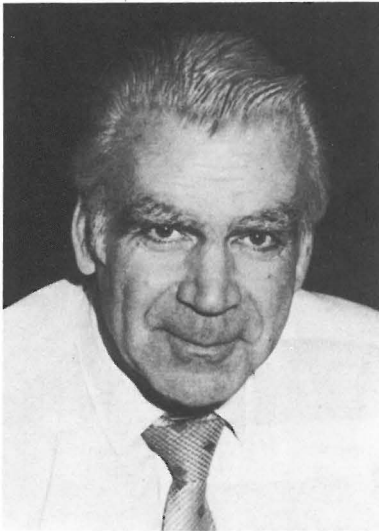

Mr. Roy Mullen



Dr. John W. Gates



Prof. Dr. Jürgen Hothmer

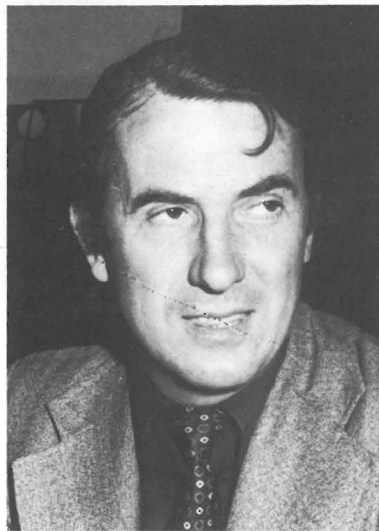

Mr. Louis Laidet

BOARDS OF TECHNICAL COMMISSIONS
BUREAUX DES COMMISSIONS TECHNIQUES 1980-1984
BÜROS DER TECHNISCHEN KOMMISSIONEN

- Commission I* Primary Data Acquisition
Recueil de l'information primaire
Gewinnung der Ausgangsinformationen
President *Prof. John C. Trinder*
Dept. of Photogrammetry
School of Surveying
University of New South Wales
P.O. Box 1
Kensington, N.S.W. 2033, Australia
- Commission II* Instrumentation for Data Reduction
Appareillages d'exploitation des données
Auswertungsinstrumente
President *Mr. Zarko Jaksic*
National Research Council
Montreal Rd. 36
Ottawa, Ont. K1A OR6
Canada
- Commission III* Mathematical Analysis of Data
Aspects mathématiques du traitement de l'information
Mathematische Gesichtspunkte der Informationsverarbeitung
President *Prof. Einari Kilpelä*
Helsinki University of Technology
Institute of Photogrammetry
Otakaari 1
SF-02150 Espoo 15, Finland
- Commission IV* Topographic and Cartographic Applications
Applications topographiques et cartographiques
Topographische und kartographische Anwendungen
President *Mr. Roy Mullen*
U.S. Geological Survey 516
Reston, VA 22092
USA
- Commission V* Non-Topographic Photogrammetry
Photogrammètrie non-topographique
Nichttopographische Photogrammetrie
President *Dr. John W. Gates*
National Physical Laboratory
Teddington, Middlesex TW11 OLW, U.K.
- Commission VI* Economic, Professional and Educational Aspects of Photogrammetry
Aspects économiques, professionnels et pédagogiques de la photogrammètrie
Wirtschaftliche, berufliche und lehrtechnische Gesichtspunkte der Photogrammetrie
President *Prof. Dr. Jürgen Hothmer*
Fachhochschule Mainz
Rheinlandstraße 19
D-6231 Schwalbach/Ts., Federal Republic of Germany
- Commission VII* Interpretation of Data
Interprétation des informations
Interpretation der Information
President *Mr. Louis Laidet*
GDTA
18, Avenue Edouard Belin
F-31055 Toulouse Cedex, France