**TECHNICAL COMMISSIONS
AND WORKING GROUPS
1980 - 1984**

**COMMISSIONS TECHNIQUES
ET GROUPS DE TRAVAIL
1980 - 1984**

**TECHNISCHE KOMMISSIONEN
UND ARBEITSGRUPPEN
1980 - 1984**

**Commission I – PRIMARY DATA ACQUISITION
RECUEIL DE L'INFORMATION PRIMAIRE
GEWINNUNG DER AUSGANGS INFORMATIONEN**

President: Prof. John C. Trinder
School of Surveying
University of New South Wales
P.O. Box 1
Kensington, N.S.W.
Australia 2033
Tel.: 663-0351 x 3057

Secretary: Mr. Lyn Holstein
Same address

W.G. I/1: Data Quality of Aerial and Satellite Sensor Systems

Chairman: Dr. Roy Welch
Dept. of Geography
University of Georgia
Athens, GA 30601
USA

W.G. I/2: Camera Calibration and Effects of Environment

Co-Chairman: Dr. H. Ziemann
National Research Council
K1A 0R6
Ottawa, Ont., CANADA

Mrs. C. Norton
Ogden ALC/MACE/Norton
Hill Air Force Base
Utah 84056
U.S.A.

W.G. I/3: Aerial Photography – Processing, Sensor Orientation and Navigation

Chairman: Ir. F.L.J.H. Corten
I.T.C.
P.O. Box 6
NL-7511 Enschede
NETHERLANDS

W.G. I/4: Acquisition of Remote Sensor Data from Spacecraft

Chairman: Dr. Robert McEwen
U.S. Geological Survey 519
Reston, VA 22092
USA

W.G. I/5: Acquisition and Processing of Aerial Photography

Chairman: Mr. R.C.A. Dando
"Tresco"
31 Leopold Ave.
Farnborough, Hampshire GU14 8NL
United Kingdom

Commission II – INSTRUMENTATION FOR DATA REDUCTION
APPAREILLAGES D'EXPLOITATION DES DONNÉES
AUSWERTREINSTRUMENTE

President: Mr. Zarko Jaksic
Division of Physics
National Research Council
Ottawa, Ont. K1A 0R6
Canada
Telex: 053-4322

Secretary: Dr. M.W. Strome
Canada Centre for Remote Sensing
2464 Sheffield Road
Ottawa, Canada K1A 0Y7

W.G. II/1: Analytical and Hybrid Instruments

Chairman: Dr. L.W. Fritz
National Ocean Survey
U.S. Department of Commerce
Rockville, Md. 20852
USA

Co-Chairman: G. Ducher
Directeur du G.R.E.D.
Institut Géographique National
Groupement Recherche Etudes et
Développement
2, av. Pasteur
F-94160 Saint-Mandé
France

W.G. II/2: Automated Instruments and Systems

Chairman: Dr. B. Makarovic
International Institute for Aerial
Survey and Earth Sciences (ITC)
144, Boulevard 1945
P.O. Box 6
NL-7511 Enschede
The Netherlands

W.G. II/3: Instruments for Analysis of Remotely Sensed Data

Chairman: Archibald B. Park
General Electric Company
Space System Organization
4030 Herzel Place
Beltsville, Maryland 20705
USA

W.G. II/4: Instruments for Preprocessing, Storage and Dissemination of Remotely Sensed Data

Chairman: Dr. L. Marelli
ESRIN – Earthnet Program Office
Via Galileo Galilei
I-00044 Frascati
ITALY

W.G. II/5: Equipment for Processing Synthetic Aperture Radar Data

Chairman: Dr. J.P. Guignard
European Space Agency – ESTEC
Noordwijk
The Netherlands

Co-Chairman: Dr. K. Raney
Canada Centre for Remote Sensing
2464 Sheffield Road
Ottawa, Ont. K1A 0Y7
CANADA

Commission III – MATHEMATICAL ANALYSIS OF DATA
ASPECTS MATHÉMATIQUES DU TRAITEMENT DE L'INFORMATION
MATHEMATISCHE GESICHTS PUNKTE DER INFORMATIONEN VERARBEITUNG

President: Prof. Dr. Einari Kilpelä
Institute of Photogrammetry
Helsinki University of Technology
SF-02150 Espoo 15
FINLAND
Tel. : 90-451 2523

Secretary: Dipl.-Ing. Aino Savolainen
Same address

W.G. III/1: Identification and Elimination of Gross and Systematic Errors

Chairman: Prof. Dr. Friedrich Ackermann
Institut für Photogrammetrie
Keplerstrasse 11
D-7000 Stuttgart
Federal Republic of Germany
Tel.: (0711) 2073-722

W.G. III/2: On-Line Photogrammetric Triangulation

Chairman: Dr. Vladimir Kratky
National Research Council
Montreal Road M-36
Ottawa, Ont. K1A 0R6
CANADA

W.G. III/3: Mathematical Aspects of Digital Terrain Information

Chairman: Prof. Dr. Kennert Torlegard
Royal Institute of Technology
Depart. of Photogrammetry
S-10044 Stockholm 70
SWEDEN

W.G. III/4: Mathematical Aspects of Image Registration, Rectification and Enhancement

Co-Chairman: Dr. Paul Anuta
Purdue University/LARS
1220 Potter Drive
W. Lafayette, Indiana 47906
USA

Prof. Dr. E.M. Mikhail
Purdue University CE
908 Rose Lane
W. Lafayette, Indiana 47906
USA

W.G. III/5: Mathematical Pattern Recognition and Image Analysis

Chairman: Dr. Franz Leberl
Institut für Landesvermessung und
Photogrammetrie
Technische Universität Graz
Rechbauer Str. 12
A-8010 Graz
AUSTRIA

Commission IV – TOPOGRAPHIC AND CARTOGRAPHIC APPLICATIONS
APPLICATIONS TOPOGRAPHIQUES ET CARTOGRAPHIQUES
TOPOGRAPHISCHE UND KARTOGRAFISCHE ANWENDUNGEN

President: Mr. Roy Mullen
U.S. Geological Survey 516
Reston, VA 22092
USA

W.G. IV/1: Cost Model in the Mapping Process

Chairman: Prof. Dr. H. Jerie

W.G. IV/2: Mapping Technology and Applications for Developing Countries

Chairman: Gen. G. Agarwal

W.G. IV/3: Mapping from Space Borne Imagery

Chairman: Dr. R. Batson

W.G. IV/4: Specifications for Mapping

Chairman:

W.G. IV/5: Highway Engineering Applications

Chairman:

W.G. IV/6: Orthophotography and Photomapping – Production and Quality, Control

Chairman: Mr. D. Hocking

W.G. IV/7: Map Revision

Chairman: Dr. K. Lester

W.G. IV/8: Digital Applications for Cartography and Remote Sensing

Chairman: Dr. R. Chamard

**Commission V – NON TOPOGRAPHIC PHOTOGRAMMETRY
PHOTOGRAMMÉTRIE NONTOPOGRAPHIQUE
NICHTTOPOGRAPHISCHE PHOTOGRAMMETRIE**

President: Dr. J.W. Gates
Division of Optical and Mechanical Metrology
National Physical Laboratory
Teddington, Middlesex TW11 0LW
ENGLAND
Tel.: 01-977-3222
Telex: 262344

Secretary: Prof. K.B. Atkinson
Dept. of Photogrammetry and Surveying
University College London
Gower Street
London WC1E 6BT
ENGLAND
Tel.: 01-387-7050

W.G. V/1: Analytics of Non-Topographical Photogrammetry

Chairman: Prof. Dr. H.M. Karara
Newmark Civil Engineering Laboratory
University of Illinois at Urbana-Champaign
208 N. Romine Street
Urbana, Illinois 61801
U.S.A.
Tel.: (217) 333-4311

W.G. V/2: Low Altitude Aerial Photography

Chairman: Dipl.-Ing. W. Wester-Ebbinghaus
Institut für Photogrammetrie
Nussallee 15
D-5300 Bonn 1
Federal Republic of Germany
Tel.: (02221) 73-27-13

W.G. V/3: Recording and Measurement Technology for New Application

Chairman: Ir. M. Van Wijk
National Research Council
Montreal Road M36
Ottawa, Ont. K1A 0R6
CANADA
Telex: 053-4322

W.G. V/4: Photogrammetry for Industrial Construction and Mensuration

Chairman: Prof. Dr.-Ing. K. Linkwitz
Institut f. Anwendungen der Geodäsie im Bauwesen
University of Stuttgart
Keplerstrasse 10
D-7000 Stuttgart 1
Federal Republic of Germany
Tel.: 20-83-365
Telex: 721-703

Commission VI – ECONOMIC, PROFESSIONAL, AND EDUCATIONAL ASPECTS OF PHOTOGRAMMETRY AND REMOTE SENSING ASPECTS ECONOMIQUES, PROFESSIONNELS ET PÉDAGOGIQUES DE LA PHOTOGRAMMÉTRIE ET DE LA TÉLÉDÉTECTION WIRTSCHAFTLICHE, BERUFLICHE UND IEHRTECHNISCHE GESICHTS PUNKTE DER PHOTOGRAMMETRIE UND FERNERKUNDUNG

President: Prof. Dr. J. Hothmer
Reinlandstrasse 19
D-6231 Schwalbach/Ts.
Federal Republic of Germany
Tel.: 06196-3581

Secretary: Dipl.-Ing. H. Kantelhardt
Landesvermessungsamt
Schaperstrasse 16
D-6200 Wiesbaden
Federal Republic of Germany
Tel.: 06121-535 343

W.G. VI/1: Inventory of Manpower and of Research and Education Facilities

Chairman: Prof. Dr. Arthur Brandenberger
Department of Photogrammetry
Laval University
Quebec G1K 7P4, Canada

W.G. VI/2: History of Photogrammetry and Remote Sensing

Chairman: Dr. Teodore J. Blachut
29 Cedar Road
Ottawa K1J 6L6
Canada

W.G. VI/3: Multilingual Dictionary of Photogrammetry and Remote Sensing

Chairman: Dr. Gerhard Lindig
(tentative) c/o IfAG
Richard-Strauss-Allee 11
D-6000 Frankfurt 70
Fed. Rep. Germany

Vice-Chairman:
Prof. Henri Bonneval
35, avenue du Rocher
F-94100 Saint Maur
France

W.G. VI/4: Bibliography of Photogrammetry and Remote Sensing

Chairman: J.H. ten Haken
c/o ITC
144, Boulevard 1945
P.O. Box 6
NL-7500 Enschede
Netherlands

W.G. VI/6: Periodicals

Chairman: Prof. Dr. J. Hothmer
Rheinlandstr. 19
D-6231 Schwalbach/Ts.
Fed. Rep. Germany

W.G. VI/7: Technical Assistance

Chairman: Dr. Per Olof Fagerholm
Pontojörg 5
S-112 22 Stockholm
SWEDEN

W.G. VI/8: Promotion of Photogrammetry and Remote Sensing Education

Chairman: Prof. Dr. Sanjib Ghosh
Department of Photogrammetry
Laval University
Quebec G1K 7P4
Canada

W.G. VI/9: Collection of Syllabi

Chairman: Prof. Dr. Nicolaie Oprescu
c/o Comitee für Photogrammetrie
78 334, B-dul Expozitiei nr. 1A
Sector 1
Bukarest, Rumania

W.G. VI/10: Standards of Competence

Chairman: N.N.

W.G. VI/11 Symbols for Publications in Photogrammetry and Remote Sensing

Chairman: Dr. Jürgen Pietschner
c/o Kammer der Technik
Postfach 1315
DDR-1086 Berlin
Germany DR

W.G. VI/12: Professional Strategy

Chairman: N.N.

**Commission VII – INTERPRETATION OF DATA
– INTERPRÉTATION DES INFORMATIONS
INTERPRETATION DER INFORMATIONEN**

President: M. Louis Laidet
GDTA
18 Ave. Edouard Belin
F-31055 Toulouse
France

Secretary: M. Alain Baudoin
IGN
2 av. Pasteur
F-94160 Saint-Mandé
France

W.G. VII/1: Methodology for Enhancement and Thematic Classification of Visible and Infrared Data

Chairman: Dr. G. Hildebrandt
University Freiburg
Abt. Luftbildmessung
Erbprinzenstrasse 17A
D-7800 Freiburg i.Br.
Federal Republic of Germany

W.G. VII/2: Methodology for Enhancement and Thematic Classification of Microwave Data

Chairman: Prof. K. Richter
Institut f. Grundlagen der Elektrotechnik und Theor. Elektrotechnik
Technische Universität Graz
Kopernikusstrasse 24
A-8010 Graz
Austria

W.G. VII/3: Spectral Signatures of Objects

Chairman: Dr. G. Guyot
I. N.R.A.
B.p. 91
F-84140 Montfavet
FRANCE

W.G. VII/4: Renewable Resource

Chairman: Dr. J.J. Ulliman
College of Forestry
University of Idaho
Moscow, Idaho 83843
USA

W.G. VII/5: Non-renewable Resources

Chairman: Dr. J.V. Taranik
Chief, Non-renewable Resources Branch
Code ERS 2
NASA Headquarters
Washington, D.C. 20546
USA

W.G. VII/6: Environmental Monitoring

Chairman: Dr. Juppenlatz
ITC
P.O. Box 6
NI-7500 Enschede
The Netherlands

W.G. VII/7: Oceanography and Coastal Zone

Chairman: Dr. H. Ochiai
Oceanography Department
Toba Merchant Marine College
1-1 Ikegami-Cho
Toba-Shi, Mie-Ken
Japan 517

W.G. VII/8: Ice and Snow

Chairman: Dr. R.O. Ramseier
Atmospheric Environment Service
4905 Dufferin St.
Downsview, Ont. M3H 5TA
Canada

W.G. VII/9: Land Use and Land Cover

Chairman: Dr. Roy A. Welch
Department of Geography
University of Georgia
Athens, GA 30602
USA

W.G. VII/10: Remote Sensing in Engineering Projects and Industrial Processes

Chairman: Dr. H. Rib
101 Glenmere Road
Fairfax, VA 22030
USA

W. G. VII/11: Vegetation Damage in Agriculture and Forestry

Chairman: Dr. Murtha
Faculty of Forestry
University of British Columbia
Vancouver B.C. V6T 1W5
Canada

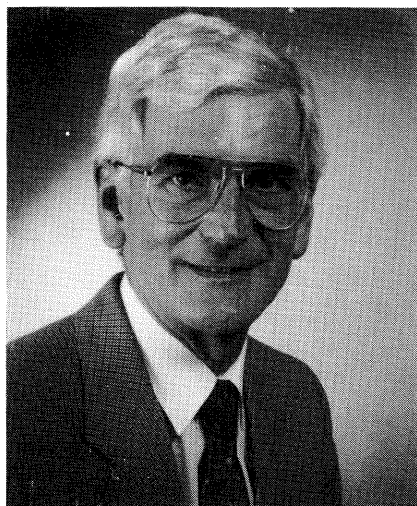

Prof. Dr. Ph. Hartl



Dr. Larry Fritz



Prof. Dr. Einari Kilpelä

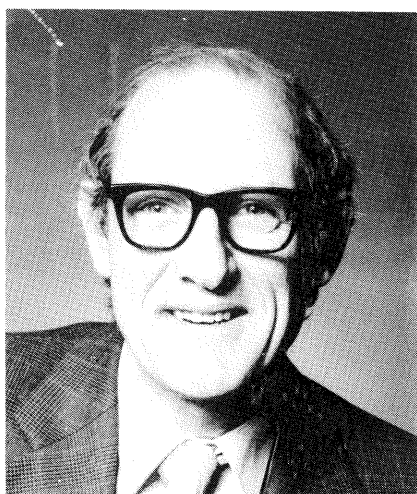

Dr. Alastair MacDonald

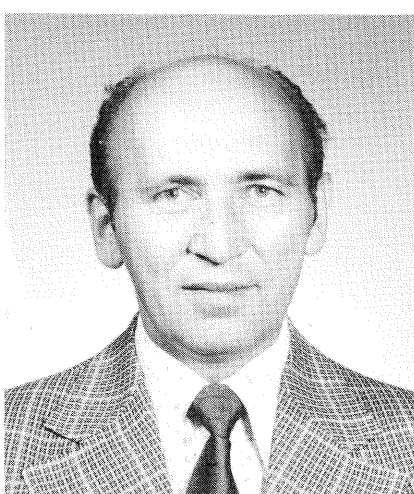

Dr. Vladimir Kratki



Mme. Olayinka Adekoya



Prof. Dr. Klaas Jan Beek